

STATE OF MAINE		DEPARTMENT OF TRANSPORTATION	
CAPE ELIZABETH Rte 77		STP-1308(700)X	
PLANS		PIN 13087.00 HIGHWAY PLANS	
SHEET NUMBER		DATE	
12		BY: [Signature]	
OF 1		DATE	
		DESIGNER	
		CHECKED	
		DESIGNED	
		REVISIONS	
		REVISIONS	
		REVISIONS	
		FIELD CHANGES	

Date: 7/22/2009

Username: jonathan.french

Division: HIGHWAY

Filename: ... \highway\msta\013_HDPlan3.dgn

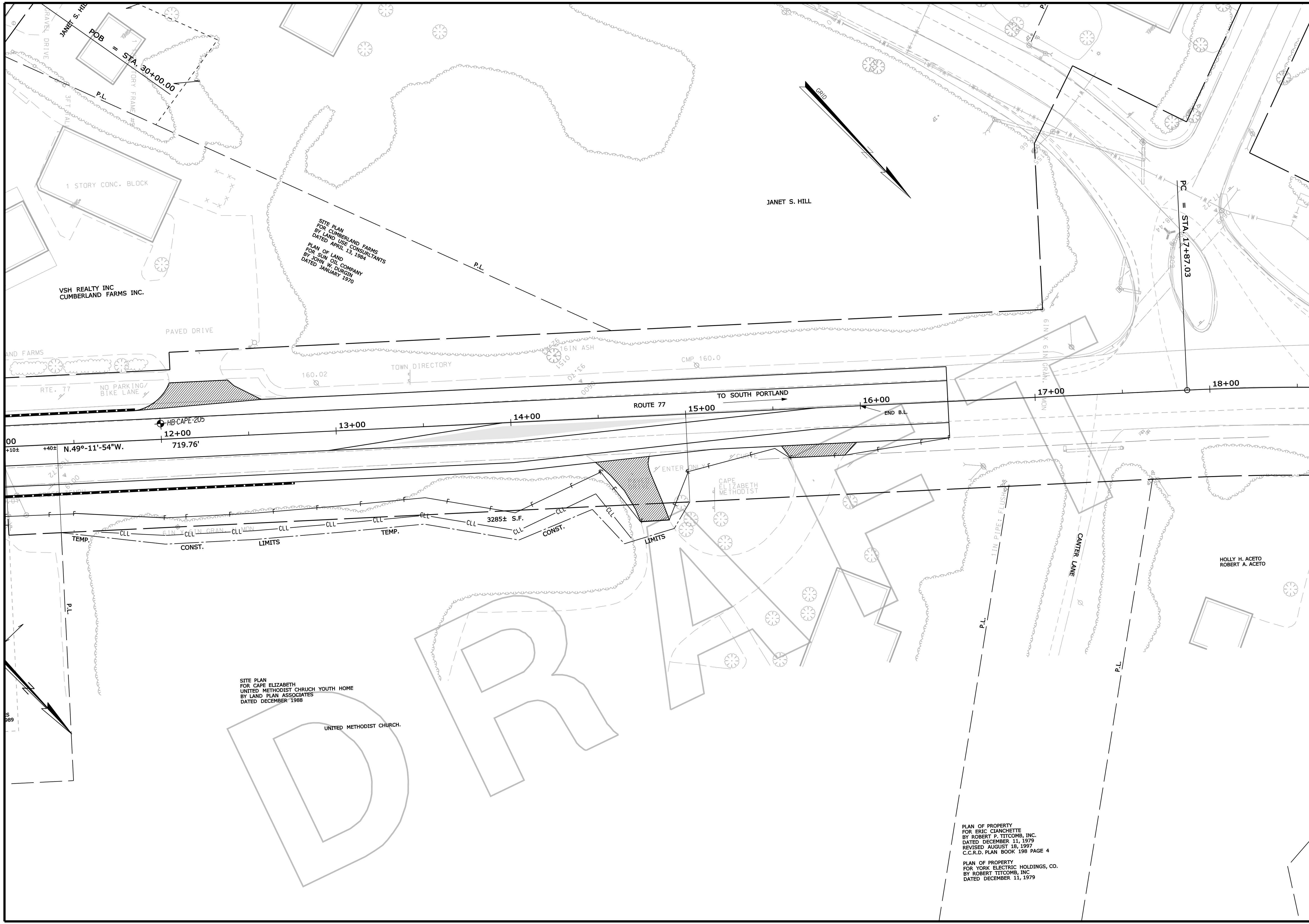

STATE OF MAINE
DEPARTMENT OF TRANSPORTATION
STP-1308(700)X
PIN 13087.00
HIGHWAY PLANS

PROJ. MANAGER	BY	DATE	SIGNATURE
DESIGN DETAILED	DESIGNER	DATE	SIGNATURE
CHECKED-REVIEWED	CHECKER	DATE	SIGNATURE
DESIGN DETAILED	DESIGNER	DATE	SIGNATURE
DESIGN DETAILED	DESIGNER	DATE	SIGNATURE
REVISIONS 1	REVISOR	DATE	P.E. NUMBER
REVISIONS 2	REVISOR	DATE	DATE
REVISIONS 3	REVISOR	DATE	DATE
REVISIONS 4	REVISOR	DATE	DATE
FIELD CHANGES	FIELD CHANGER	DATE	DATE

CAPE ELIZABETH
Rte 77
PLANS

SHEET NUMBER
13
OF 1

PLAN OF PROPERTY
FOR ERIC CIANCHETTE
BY ROBERT P. TITCOMB, INC.
DATED DECEMBER 11, 1979
REVISED AUGUST 18, 1997
C.C.R.D. PLAN BOOK 198 PAGE 4

PLAN OF PROPERTY
FOR YORK ELECTRIC HOLDINGS, CO.
BY ROBERT TITCOMB, INC.
DATED DECEMBER 11, 1979

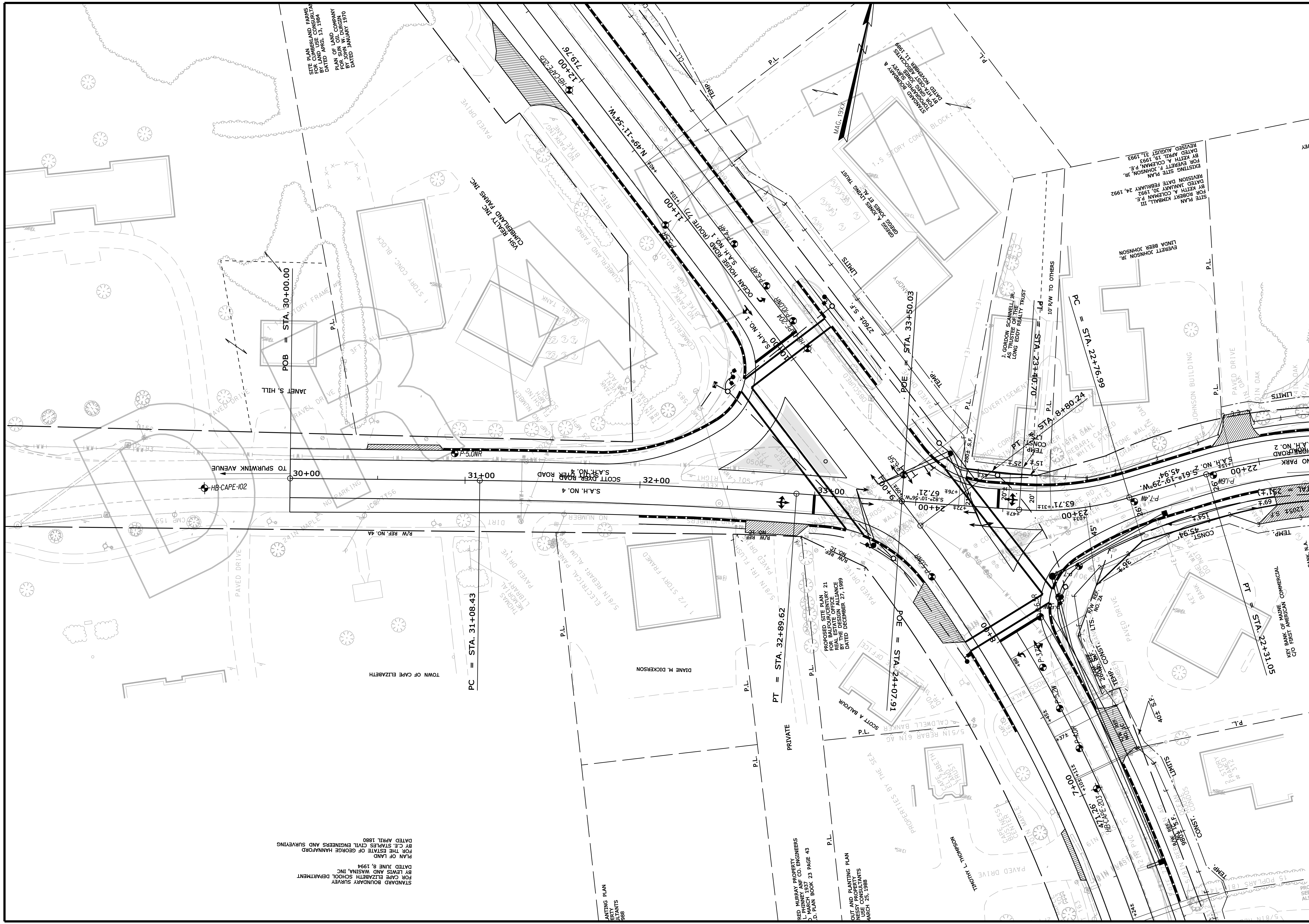

STANDARD BOUNDARY SURVEY
FOR CAPE ELIZABETH SCHOOL DEPARTMENT
BY LEWIS AND WINSLOW, INC.
DATED JUNE 8, 1994

PLAN OF LAND
FOR THE ESTATE OF GEORGE HANNAFORD
BY C.E. STAPLES CIVIL ENGINEERS AND SURVEYING
DATED APRIL 1980

POB = STA. 30+00.00

PC = STA. 31+08.43

PT = STA. 32+89.62

POE = STA. 24+07.91

PC = STA. 22+16.99

STATE OF MAINE DEPARTMENT OF TRANSPORTATION STP-1308(700)X		CAPPE ELIZABETH Rte 77 PLANS																																									
SHEET NUMBER 14 OF 1		<table border="1"> <thead> <tr> <th>PROJ. MANAGER</th> <th>PROJ. MANAGER</th> <th>BY</th> <th>DATE</th> </tr> </thead> <tbody> <tr> <td>DESIGN DETAILED</td> <td>DESIGNER</td> <td>DATE</td> <td></td> </tr> <tr> <td>CHECKED/REVIEWED</td> <td>DESIGNER</td> <td>DATE</td> <td></td> </tr> <tr> <td>DESIGNS DET. TAILED</td> <td>DESIGNER</td> <td>DATE</td> <td></td> </tr> <tr> <td>DESIGNS DET. TAILED</td> <td>DESIGNER</td> <td>DATE</td> <td></td> </tr> <tr> <td>REVISIONS 1</td> <td>REVISION</td> <td>DATE</td> <td></td> </tr> <tr> <td>REVISIONS 2</td> <td>REVISION</td> <td>DATE</td> <td></td> </tr> <tr> <td>REVISIONS 3</td> <td>REVISION</td> <td>DATE</td> <td></td> </tr> <tr> <td>REVISIONS 4</td> <td>REVISION</td> <td>DATE</td> <td></td> </tr> <tr> <td>FIELD CHANGES</td> <td>FIELD CHANGES</td> <td></td> <td></td> </tr> </tbody> </table>		PROJ. MANAGER	PROJ. MANAGER	BY	DATE	DESIGN DETAILED	DESIGNER	DATE		CHECKED/REVIEWED	DESIGNER	DATE		DESIGNS DET. TAILED	DESIGNER	DATE		DESIGNS DET. TAILED	DESIGNER	DATE		REVISIONS 1	REVISION	DATE		REVISIONS 2	REVISION	DATE		REVISIONS 3	REVISION	DATE		REVISIONS 4	REVISION	DATE		FIELD CHANGES	FIELD CHANGES		
PROJ. MANAGER	PROJ. MANAGER	BY	DATE																																								
DESIGN DETAILED	DESIGNER	DATE																																									
CHECKED/REVIEWED	DESIGNER	DATE																																									
DESIGNS DET. TAILED	DESIGNER	DATE																																									
DESIGNS DET. TAILED	DESIGNER	DATE																																									
REVISIONS 1	REVISION	DATE																																									
REVISIONS 2	REVISION	DATE																																									
REVISIONS 3	REVISION	DATE																																									
REVISIONS 4	REVISION	DATE																																									
FIELD CHANGES	FIELD CHANGES																																										
PIN PIN 13087.00		HIGHWAY PLANS																																									

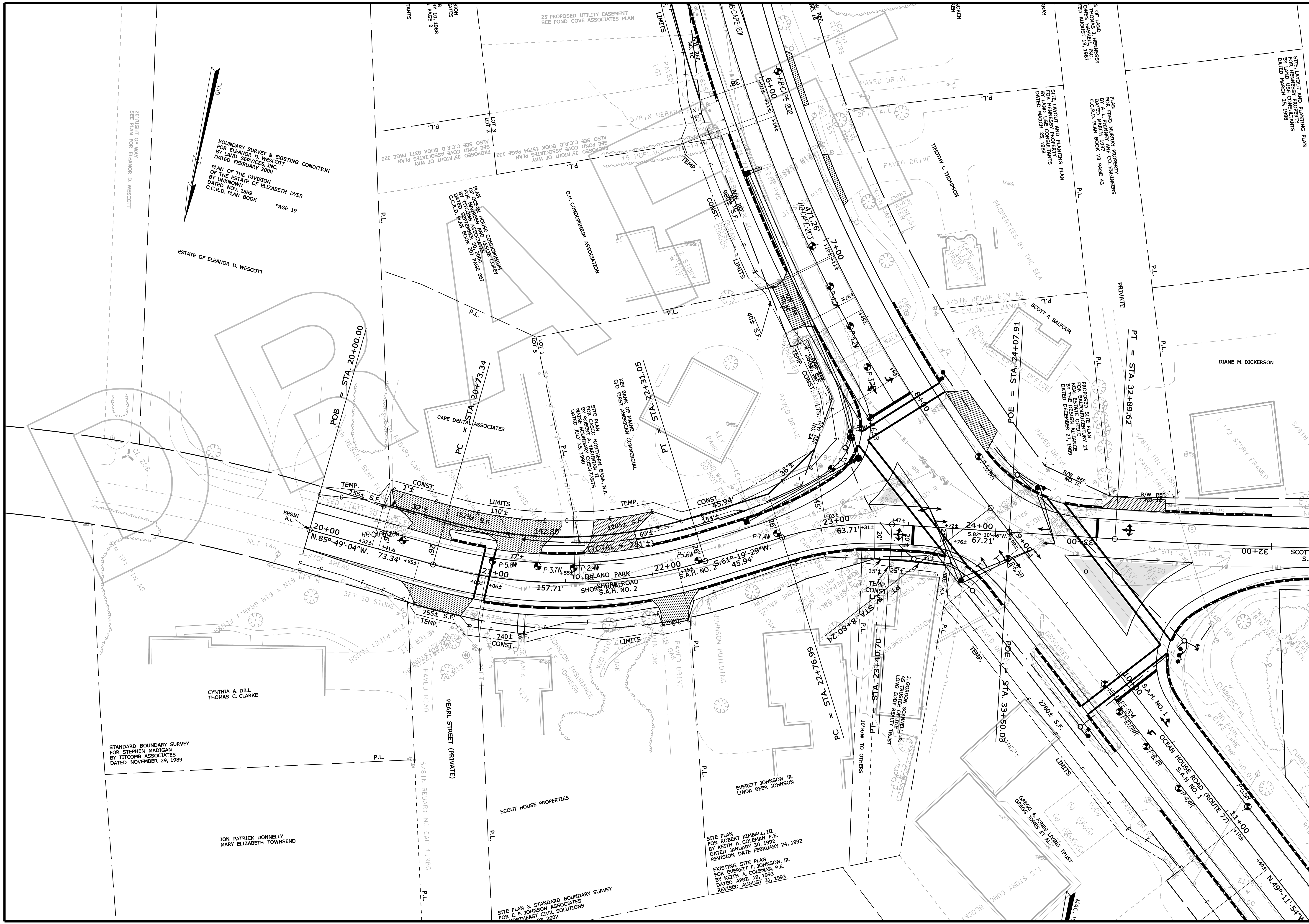

BOUNDARY SURVEY & EXISTING CONDITION
FOR ELEANOR D. WESCOTT
BY LAND SERVICES, INC.
DATED FEBRUARY 2000
PLAN OF THE DIVISION
OF THE ESTATE OF ELIZABETH DYER
BY UNKNOWN
DATED NOV. 1889
C.C.R.D. PLAN BOOK
PAGE 19

STANDARD BOUNDARY SURVEY
FOR STEPHEN MADIGAN
BY TITCOMB ASSOCIATES
DATED NOVEMBER 29, 1989

JON PATRICK DONNELLY
MARY ELIZABETH TOWNSEND

SITE PLAN & STANDARD BOUNDARY SURVEY
FOR E. F. JOHNSON ASSOCIATES
BY E. F. JOHNSON CIVIL SOLUTIONS
NORTHEAST 3/2/2002

SITE PLAN
FOR ROBERT KIMBALL, III
BY KEITH A. COLEMAN P.E.
DATED JANUARY 30, 1992
REVISION DATE FEBRUARY 24, 1992

EXISTING SITE PLAN
FOR EVERETT F. JOHNSON, JR.
BY KEITH A. COLEMAN, P.E.
DATED APRIL 19, 1993
REVISED AUGUST 31, 1993

STATE OF MAINE		DEPARTMENT OF TRANSPORTATION	
CAPE ELIZABETH		Rte 77	
PLANS		SHEET NUMBER	
15		OF 1	
STP-1308(700)X		PIN 13087.00	
HIGHWAY PLANS		DATE	
SIGNATURE		P.E. NUMBER	
DATE		REVISIONS	
PROJ. MANAGER		DESIGNER	
CHECKED		DESIGNED	
DESIGNED		DRAWN	
DRAWN		FIELD CHANGES	