

# DESIGN WORKS

COBB COUNTY:  
1480 Shiloh Road NW  
Suite #300  
Kennesaw, GA 30144  
Phone 770.790.3655  
Fax 770.790.3650

FANNIN COUNTY:  
722 Black Dog Trail  
P.O. Box 639  
Blue Ridge, GA 30513  
Phone 706.374.4304

SECTION THRU PROPERTY & RANGE SITE PLAN

TITLE: SECTION THRU PROPERTY & RANGE SITE PLAN  
PROJECT: CAPE ELIZABETH GUN RANGE  
CAPE ELIZABETH, ME

ISSUE:	REVISIONS:

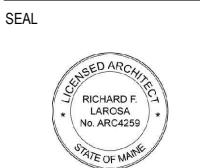

DRAWN BY:	DATE:
K.W.	07.21.2015

PROJECT NO.	SHEET NO.:
1536	A-4.1

Copyright © 2015  
R Design Works

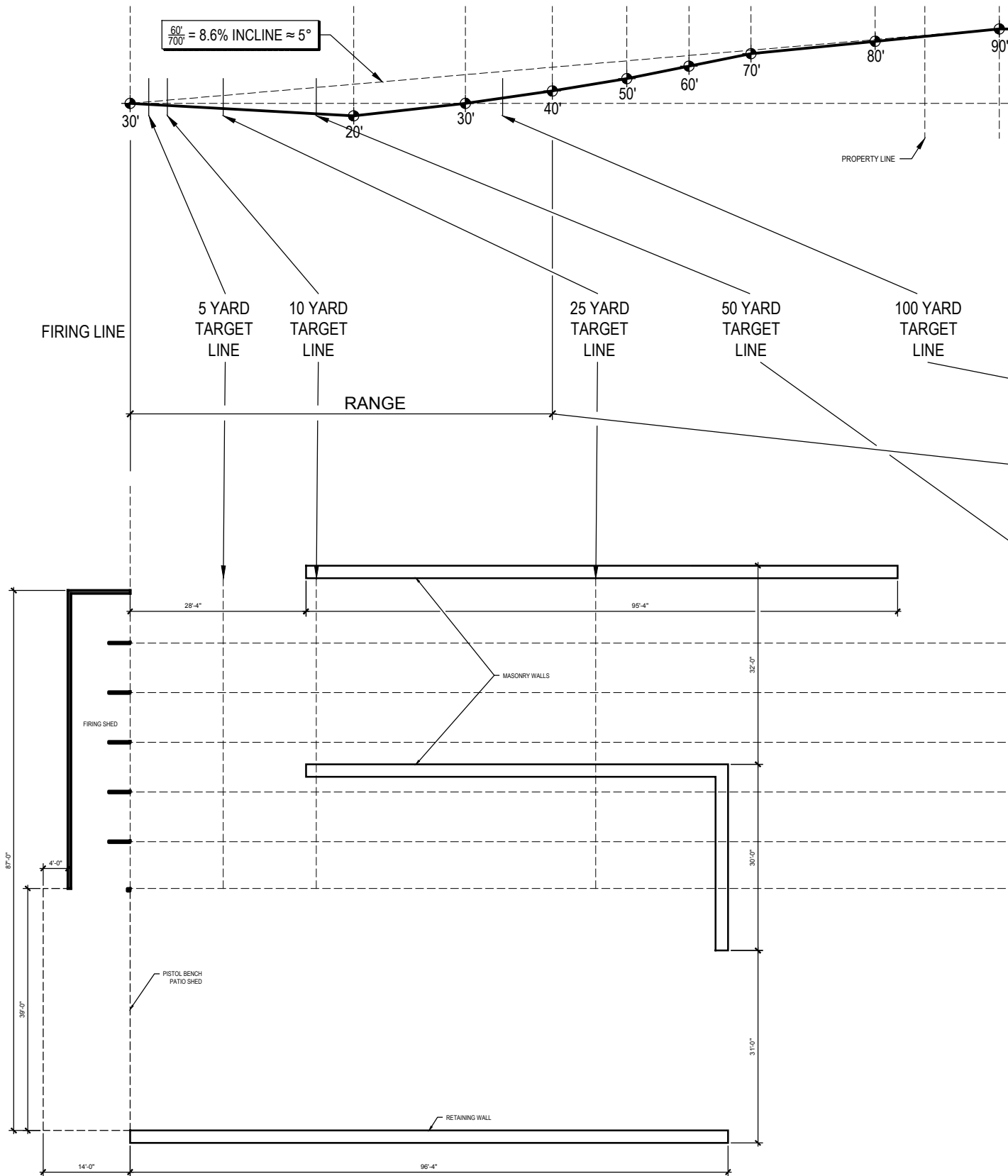
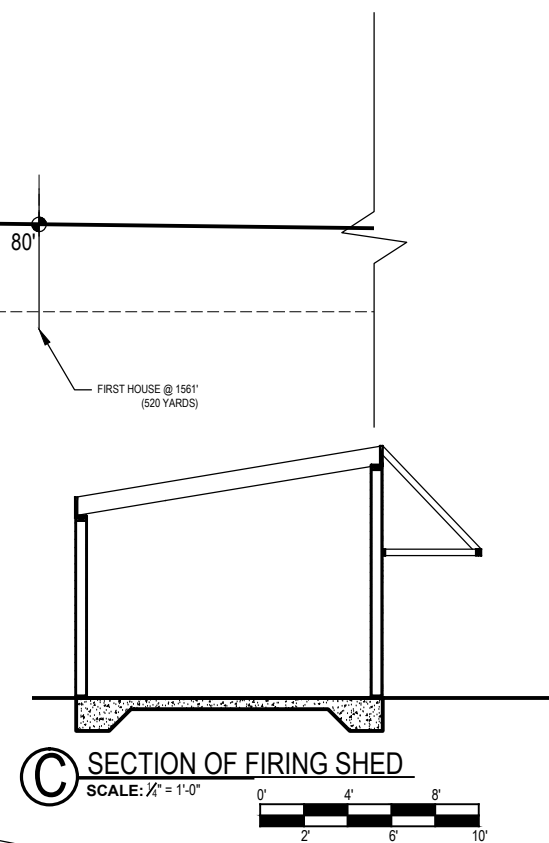

60' / 700' = 8.6% INCLINE ≈ 5°

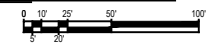
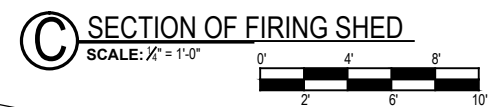

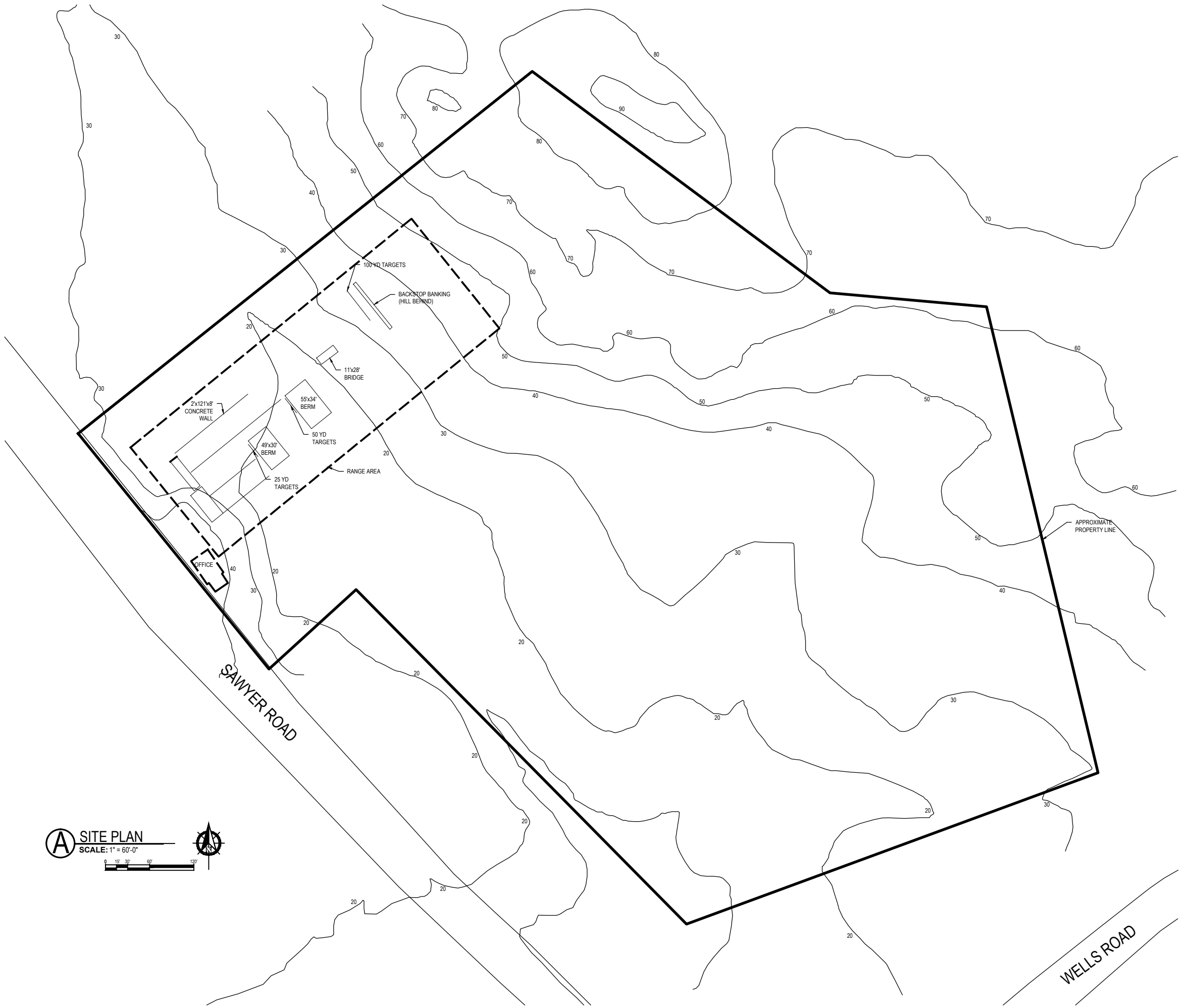

**A** SITE PLAN  
 SCALE: 1" = 60'-0"  
 0 15' 30' 60' 120'

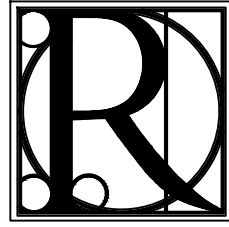

# DESIGN WORKS

COBB COUNTY:  
 1480 Shiloh Road NW  
 Suite #300  
 Kennesaw, GA 30144  
 Phone 770.790.3655  
 Fax 770.790.3650

FANNIN COUNTY:  
 722 Black Dog Trail  
 P.O. Box 639  
 Blue Ridge, GA 30513  
 Phone 706.374.4304

TITLE: **SITE PLAN**  
 PROJECT: **CAPE ELIZABETH GUN RANGE  
 CAPE ELIZABETH, ME**

ISSUE:	REVISIONS:

SEAL

DRAWN BY:	DATE:
R.M.	07.21.2015
PROJECT NO.	SHEET NO.:
1536	A-0.1